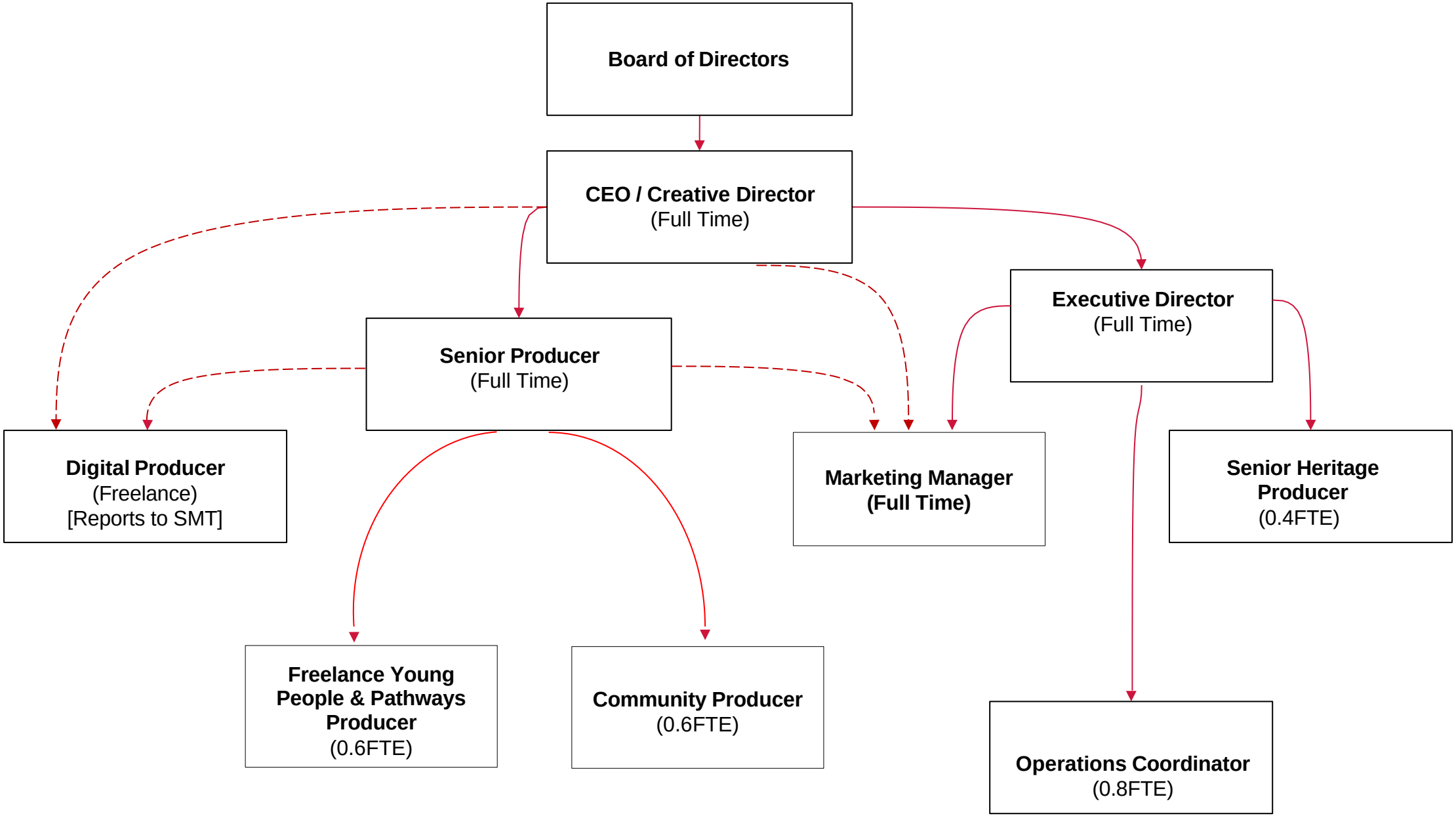# REVOLUTON ARTS ORGANOGRAM 2025/26